

Validation of the Ornim UTLight™ Flowmetry Device in the Measurement of Cerebral Blood FLOW in Acute Stroke Patients Undergoing Emergent Endovascular Therapy

Christian T Devlin; Naimeh Tashakkorinia MD; Thomas Glenn Devlin MD PhD

University of Tennessee College of Medicine at Chattanooga
Erlanger Health System

Introduction

Until recently, no device existed that allows for non-invasive, real-time continuous monitoring of cerebral blood flow. Acousto-optic monitoring utilizing Ultrasound Tagged Light (UTLight™) is a novel form of optical contrast measurement using a combination of highly coherent near-infrared laser light spectroscopy (NIRS) coupled with ultrasound (US). The novel c-FLOW™ monitor (Ornim Medical, Kfar Saba, Israel) incorporates this technology, and we report its validation by studying its performance in patients undergoing emergent endovascular therapy for acute ischemic stroke.

Methods

Three patients with hemispheric strokes due to acute occlusion of the middle cerebral artery were studied. Continuous UTLight™ monitoring was started prior to emergent thrombectomy and continued throughout the procedure and for up to 24 hours post-enrollment. Cerebral Flow Index (CFI) data were captured for both hemispheres independently with UTLight™ probes placed over the frontal and/or temporal head regions. Results of these variables were correlated with systemic vital signs and other neuroimaging studies.

Results

The CFI was markedly decreased within the symptomatic hemisphere and rapidly normalized shortly after successful thrombectomy. Rebound hyperemia was noted post-thrombectomy in one patient. Normalization of the CFI did correlate with improvement in cerebral perfusion imaging.

Patient 1 Angiogram

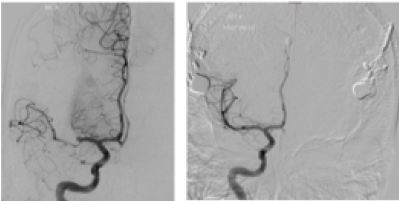

Left: Before clot extraction. Right: After clot extraction.

Patient 1 Cerebral Flow Index

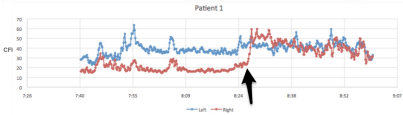

Cerebral Flow Index with proximal left Middle Cerebral Artery occlusion. Arrow indicates time of restoration of flow.

Patient 1 CT Perfusion Scan

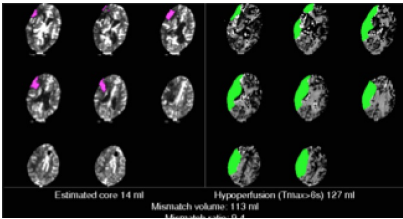

Right-sided hypoperfusion

Patient 2 Cerebral Flow Index

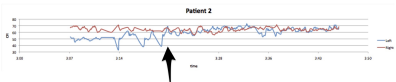

Cerebral Flow Index with proximal right Middle Cerebral Artery occlusion. Arrow indicates time of restoration of flow.

Patient 2 Angiogram

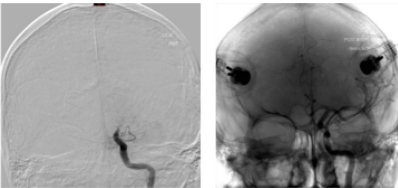

Left: Before clot extraction. Right: After clot extraction.

Conclusions

Temporal changes in the CFI measured by the UTLight™ monitor in response to successful thrombectomy suggest that this novel technology can quickly and accurately assess cerebral blood flow non-invasively. As such, UTlight™ technology may be used to optimize cerebral blood flow in critical ill patients. Numerous other applications of this novel technology may exist including screening for vessel reocclusion after thrombectomy or for vasospasm after SAH, or in the de nova diagnosis of stroke.

Patient 3 Cerebral Flow Index

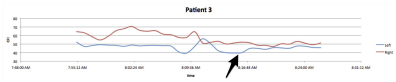

Cerebral Flow Index with proximal left Middle Cerebral Artery occlusion. Arrow indicates time of restoration of flow.

Patient 2 Angiogram

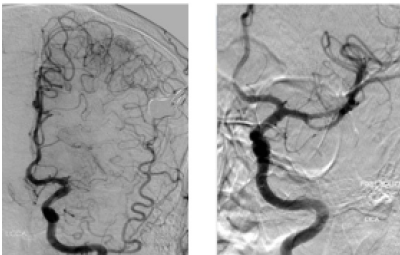

Left: Before clot extraction. Right: After clot extraction.

Patient 2 Post-angio MRI

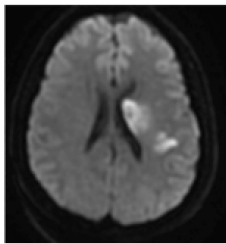

Small residual left core infarction

Learning Objectives

By the conclusion of this session participants should be able to: 1) describe the basis of UTLight™ technology, and 2) understand the use of the c-FLOW™ monitor used in this experimentation.

References

1. Initial Experience and Feasibility of a Non-Invasive Brain Oxygen Monitor in Neurocritical Care. Singh V, Morabito D, PhanN, StiverS, Rosenthal G. Neurocrit Care (2009) 11:s186.
2. Non-Invasive Measurement of Cerebral Blood Flow in Piglets During Resuscitation Induced Physiologic Challenges. Nini A, Racheli N, Rashi HG, Breskin I, Kamar M. AHA/ASA 2010, Resuscitation Science Symposium. Session Title: Session VIII: Best Original Resuscitation Science.
3. A New Technology for Detecting Cerebral Blood Flow:A Comparative Study of Ultrasound Tagged NIRS and 133Xe-SPECT.Schytz H, Guo S, Jensen LT, Kamar M, Nini A, Gress D, Ashina M. Neurocrit Care.2012 Aug;17(1):139-45
4. Non-Invasive Blood Flow Measurements Using Ultrasound Modulated Diffused Light. Racheli N, Ron A, Metzger C, Breskin I, Balberg M, Shechter R. Photons Plus Ultrasound: Imaging and Sensing 2012, edited by Alexander A. Oraevsky, Lihong V. Wang, Proc. of SPIE Vol. 8223, paper 82232A.
5. Measuring Tissue Blood Flow Using Ultrasound Modulated Diffused Light. Ron A, Racheli N, Breskin I, Metzger Y, Silman Z, Kamar M, Nini A, Shechter R, Balberg M. Photons Plus Ultrasound: Imaging and Sensing 2012, edited by Alexander A. Oraevsky, Lihong V. Wang, Proc. of SPIE Vol. 8223, paper 82232J.
6. A Novel Cerebral Flow Monitor for Detecting Autoregulation–Animal Study. Kamar M, Nini A, Breskin I, Ron A, Barkan L, Silman Z, Balberg M. Cerebrovasc Dis. 2013;35(suppl 2):P21
7. DetectingCerebralAutoregulation Thresholds Using a Non-Invasive Cerebral Flow Monitor.Kamar M, Balberg M, Silman Z, Barkan L, Breskin I, Ron A, Nini A. 18th ESNCH Meeting May 2013.
8. Ultrasound Modulated Light Blood Flow Measurement Using Intensity Autocorrelation Function - A Monte-Carlo Simulation. Tsalach A, et. al. SPIE Photonics West Exhibition